MasterThatRiff! 32

"Fives"

From the album 'Erotic Cakes'

Guthrie Govan
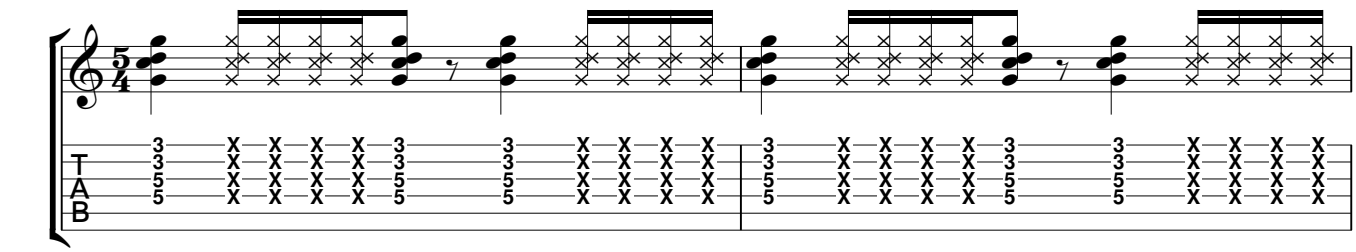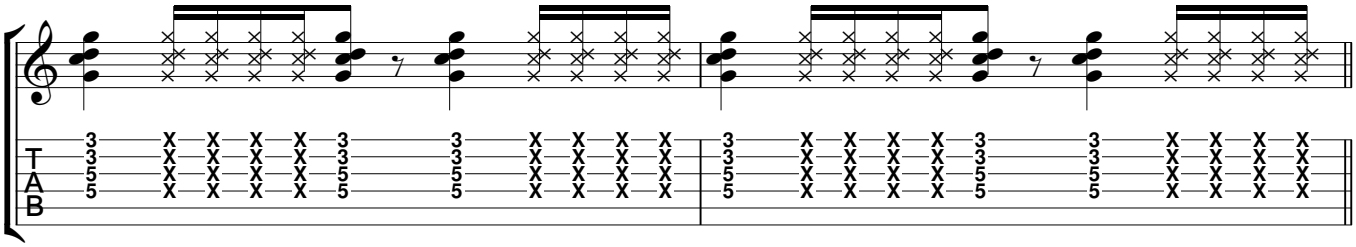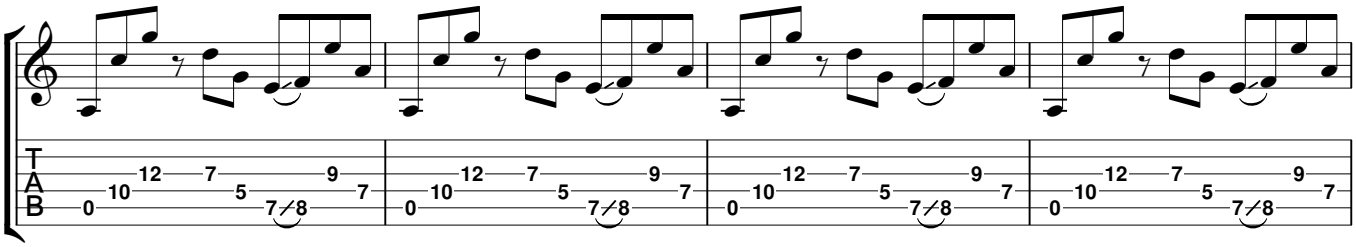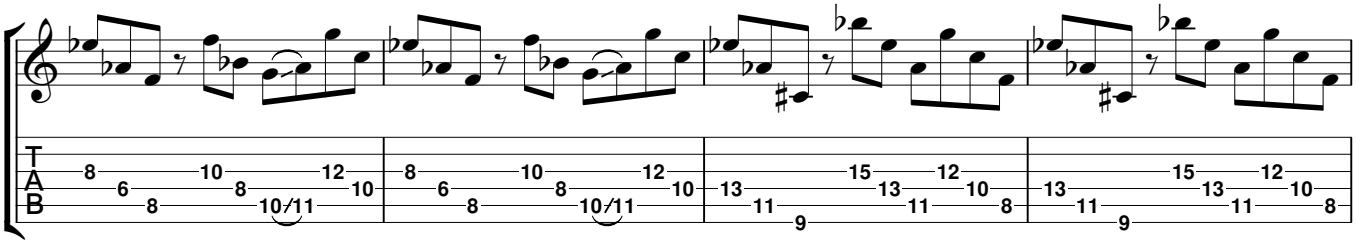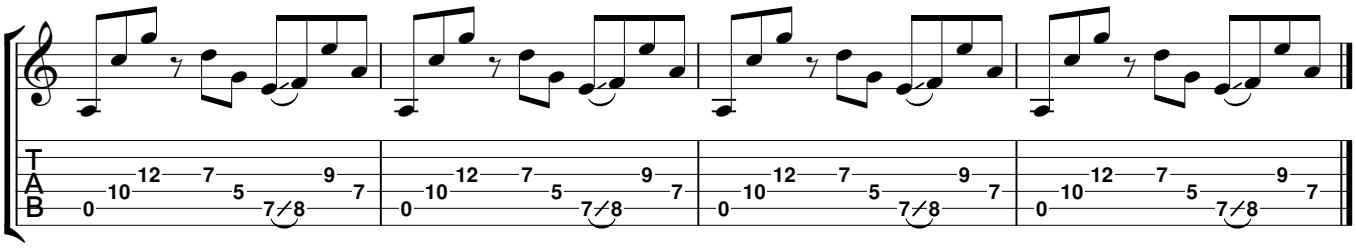
Am11